



2024 Mandarin Summer Camp

Chinese Language Education Center (CLEC) of the National Taipei University of Education will organize and hold the Mandarin Camp in 2024. The program will provide youth and children with the opportunity to learn Mandarin and experience Taiwanese culture through all kinds of teaching activities during the camp.

I. COURSE PLAN

1. Applicant : Children aged 6-11, teenagers aged 12-15 (by degree and age) (Subject to the number of applicants, the Centre reserves the right to adjust the course).
2. Location : National Taipei University of Education. (No accommodation provided; If you have accommodation needs, we can provide information about the quality hotels nearby)
3. Class Size : Each class will have a minimum of 8 students and a maximum of 12 students.
4. Duration :
 1. Session I: 2024/06/24 (Monday) to 2024/07/12 (Friday)
 2. Session II: 2024/07/22 (Monday) to 2024/08/09 (Friday)
1. Class Hours: Monday to Friday from 09:00 to 15:30
2. Application Deadline : From now until all sessions are full.

1 Fill out the application form Online: <https://nsa.ntue.edu.tw/e01/e01310>

2 The system will automatically send out a notice, please do not reply. If you do not receive any notice within a week, please contact us.

3 Receive admission announcement and payment notice after your application has been reviewed.

4 Complete the payment within 5 working days. If you pay in transmitting, please fill out the "Remittance Information" on <https://www.surveycake.com/s/L8gXY> 【About CLEC】 - 【Remittance Information】 after transmitting.

5 Receive an admission letter after your payment has been confirmed.

Scan me!



Application Website
QR Code



II. SCHEDULE

*The schedule is tentative and CLEC reserves the right to change the course accordingly.

First Week						
Period	Date	Mon	Tue	Wed	Thu	Fri
		Session 1 : 6/24 Session II : 7/22	Session 1 : 6/25 Session II : 7/23	Session 1 : 6/26 Session II : 7/24	Session 1 : 6/27 Session II : 7/25	Session 1 : 6/28 Session II : 7/26
01	09:00-09:50	Registration & Opening Ceremony	Mandarin Study-Conversation	Mandarin Study-Conversation	Field Trip Yingge Ceramics Museum	Mandarin Study-Conversation
02	10:00-10:50	Test & Mandarin Course				
03	11:00-12:00					
0N	12:00-13:00	Lunch & Break Time				Lunch & Break Time
04	13:00-13:50	P.E. Class	Chinese Experience Diablo	Mandarin Enhancement Class		
05	14:10-15:00					
06	15:00-15:30	Snack & Break Time			Snack & Break Time	
Second Week						
Period	Date	Mon	Tue	Wed	Thu	Fri
		Session 1 : 7/1 Session II : 7/29	Session 1 : 7/2 Session II : 7/30	Session 1 : 7/3 Session II : 7/31	Session 1 : 7/4 Session II : 8/1	Session 1 : 7/5 Session II : 8/2
01	09:00-09:50	Mandarin Advanced - Conversation	Mandarin Advanced - Conversation	Mandarin Advanced - Conversation	Field Trip Taipei Zoo	Mandarin Advanced - Conversation
02	10:00-10:50					
03	11:00-12:00					
0N	12:00-13:00	Lunch & Break Time				Lunch & Break Time
04	13:00-13:50	Chinese Experience-Tai Chi	Mandarin Enhancement Class	TOCFL Test		Chinese Experience-Dough Figurine
05	14:10-15:00					
06	15:00-15:30	Snack & Break Time			Snack & Break Time	

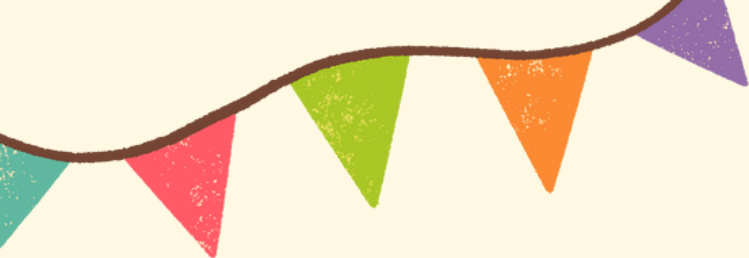

Third Week						
Period	Date	Mon	Tue	Wed	Thu	Fri
		Session I : 7/8 Session II : 8/5	Session I : 7/9 Session II : 8/6	Session I : 7/10 Session II : 8/7	Session I : 7/11 Session II : 8/8	Session I : 7/12 Session II : 8/9
01	09:00-09:50	Mandarin Socializing - communication	Mandarin Socializing - communication	Mandarin Socializing - communication	Mandarin Socializing - communication	Closing Ceremony (Starts at 9:30)
02	10:00-10:50					
03	11:00-12:00					
0N	12:00-13:00	Lunch & Break Time				
04	13:00-13:50	Mandarin Enhancement Class	Chinese Experience- Chinese Chess	Mandarin Enhancement Class	Group time	
05	14:10-15:00					
06	15:00-15:30	Snack & Break Time				

*Chinese courses are mainly themed conversations, including daily greetings, food ordering, shopping... and other rich content.

III. TUITION

1. Price per session: USD 1,595 (Registration Fee: USD 35 +Tuition: USD 1,560)

2. Price per session: NTD 46,000 (Registration Fee: NTD 1,000 + Tuition: NTD 45,000)

*Notice: The price of each session includes textbooks, materials expenses, lunch, dessert, transportation costs, entrance fees, meal expenses during field trips, and insurance. During the summer camp, each participant will be fully insured with travel safety insurance (accidental death insurance benefit of NTD 615,000).

Please note that once paid, the registration fee cannot be refunded.



IV. DISCOUNT PROMOTION

Each student is limited to only one discount option and has to complete the registration and payment during the promotion period.

Option I: Early bird discount (price includes registration fee):

Those who register before February 29, 2024, only need USD 1,455/NTD 42,000 per person

Option II: Discount for old students (price includes registration fee):

Those who have signed up for our school's winter/summer camps only need USD 1,455/NTD 42,000 per person.

*Please note which year the student participated in when filling out the application form.

Option III: Discounted price for new students recommended by old students (price includes registration fee):

If a former student recommends a new student and successfully registers, the new student will enjoy a NT\$1,000 discount, USD 1,560/NT\$ 45,000 per person

Option IV: Group discount (need to register and pay at the same time; price includes registration fee)

- Two (2) students: USD 1,525/NT\$44,000 per person
- Three (3) students: USD 1,490/NT\$43,000 per person
- Four (4) students: USD 1,455/NT\$42,000 per person
- Five (5) students or more: USD 1,420/NT\$41,000 per person
- Six (6) students or more: USD 1,385/NT\$40,000 per person

V. PAYMENT OPTIONS

<Paying with U.S. Currency>

- Name of Bank : CTBC BANK CO., LTD
- Branch of Bank : JHONGSIAO BRANCH
- Address : 1F, No. 71, Sec. 4, Jhongsiao E. Rd., Da-an District, Taipei City 106, Taiwan (R.O.C.)
- SWIFT CODE : CTCBTWTP
- Account : NTUE
- Account number : 185540157228
- Title : 2024 Mandarin Summer Camp

<Paying with New Taiwan Dollar>

- 金融機構：中國信託忠孝分行
- 帳號：185350004176
- 戶名：國立臺北教育大學-校務基金405專戶

<Paying in Person (New Taiwan Dollar Only)>

If you wish to pay in person or through a friend or relative in Taipei, please come to CLEC office. Office open hours are from 9:00-12:00 and 13:30-17:00, please note the payment must be made in cash (NT\$).



Scan me!



Remittance Information
QR Code

VI. IMPORTANT NOTES

1. All times in this document are based on Taiwan's time.
2. Please be sure to read the "NTUE-CLEC Mandarin Camp Application and Payment Agreement" carefully, and submitting the application form means agreeing to the items contained in the Agreement.
3. Once a student is enrolled in a session, that student will not, under any circumstances, be allowed to switch sessions and programs.
4. Once you have been informed to make the payment for the program, you must pay the fee within five (5) working days or the student will automatically be taken out of the system and must start the application process over.
5. Please choose either USD or NTD to make the payment. The difference in exchange rates will not be refunded.
6. If your payment is made through remittance, please make sure that you mark the full name of the students enrolling in our program when remitting. After remitting, please go back to our website and fill out the payment information at "Remittance Information". You will receive an email within 7-10 work days after confirming your payment status.
7. Refund policy:
 - a. Apply before the program opening day, and 90% of the fee will be refunded. The registration fee will not be refunded.
 - b. Apply within the first 1/3 of camp days, and 50% of the fee will be refunded. The registration fee will not be refunded.
 - c. No refunds will be made if the application time has passed 1/3 of the camp days.
 - d. All refunds will be paid via bank transfer. Processing time is around one month.
8. Due to COVID-19, admitted applicants arriving from abroad are required to have finished all quarantine processes according to the Taiwan government before the camp starts. There will be no make-up classes or refund for the missing classes due to quarantine, so please be sure to arrange in advance. Also, please wear a mask all the time during the camp.
9. During the camp session, if there is a typhoon, earthquake, or other unavoidable natural causes, and the Taipei municipal government has announced that classes will be canceled that day, all activities and classes for winter camp will automatically be canceled. There will be no make-up classes or refunds for the canceled classes.



Contact Us!

Office hours: 9:00-17:00 (Taiwan time)

E-mail: ntuecleccamp@gmail.com

Telephone #: 886-2-2732-1104 Ext. 82026

Address: No.134, Sec. 2, Heping E. Rd., Da-an District, Taipei City 106, Taiwan (R.O.C.) (Located near MRT Technology Building Station)

Official Website: <https://clec.ntue.edu.tw/>

Application Website: <https://nsa.ntue.edu.tw/e01/e01310>

FB : Chinese Language Education Center, NTUE

*In case of any discrepancy between the English translation and the original Chinese text, however, the Chinese text shall prevail.



Scan Us!



Official Website
QR code



Individual Child Mandarin Online Course!

All courses are customized. You can choose the perfect time for your children to study Mandarin.

Register Now!! : <https://www.surveycake.com/s/G0WoN>



Individual Child
Mandarin Online Course
QR Code